

PROFILE
 NORTH SIDE
 1/2" = 10'
 1/8" = 1'

PLAN
 NORTH SIDE
 1/8" = 10'
 1/16" = 1'

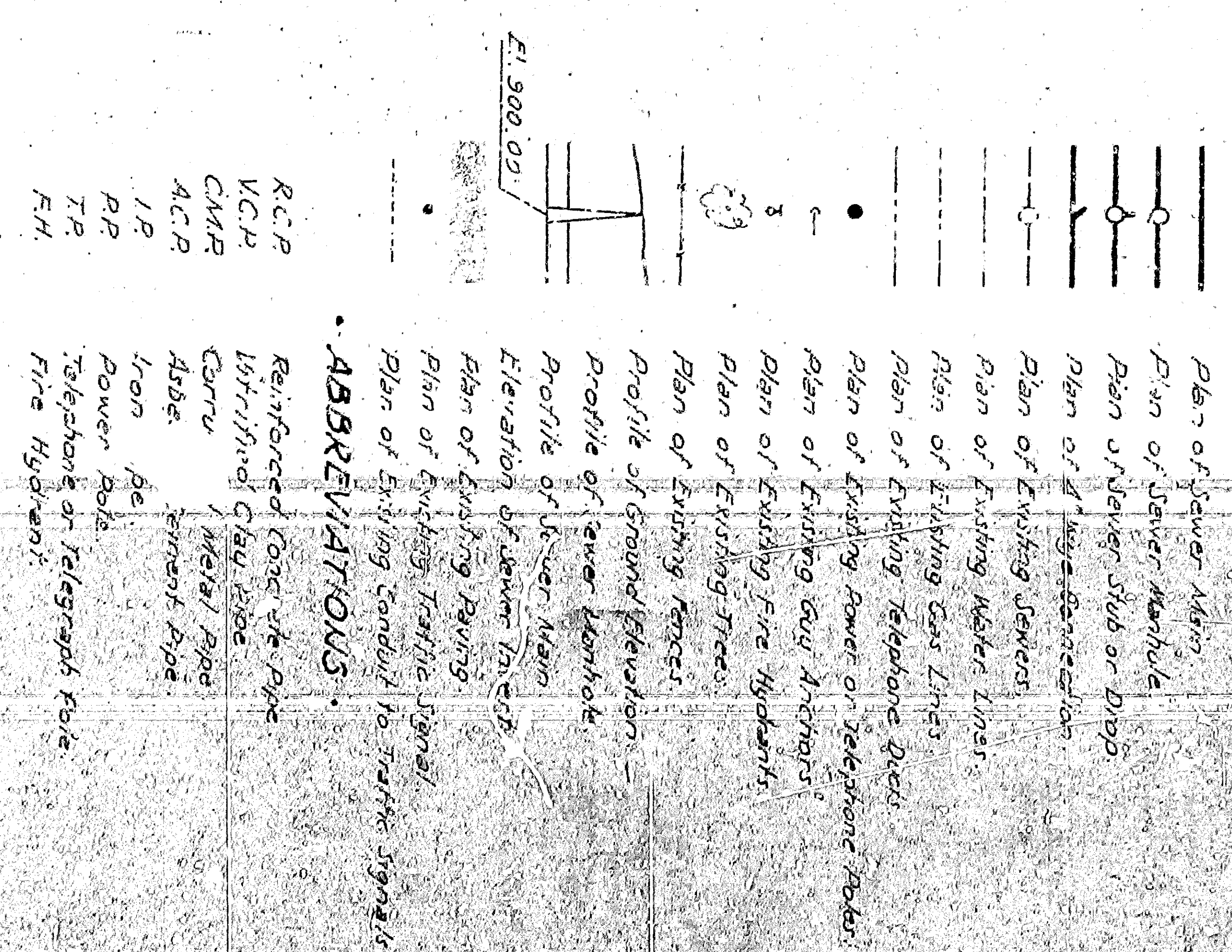

GENERAL NOTES

1. All work shall be done in accordance with the specifications and standards of the City of Los Angeles, California, and the State of California, and the latest editions of the same.

2. All work shall be done in accordance with the plans and specifications of the City of Los Angeles, California, and the State of California, and the latest editions of the same.

3. All work shall be done in accordance with the plans and specifications of the City of Los Angeles, California, and the State of California, and the latest editions of the same.

4. All work shall be done in accordance with the plans and specifications of the City of Los Angeles, California, and the State of California, and the latest editions of the same.

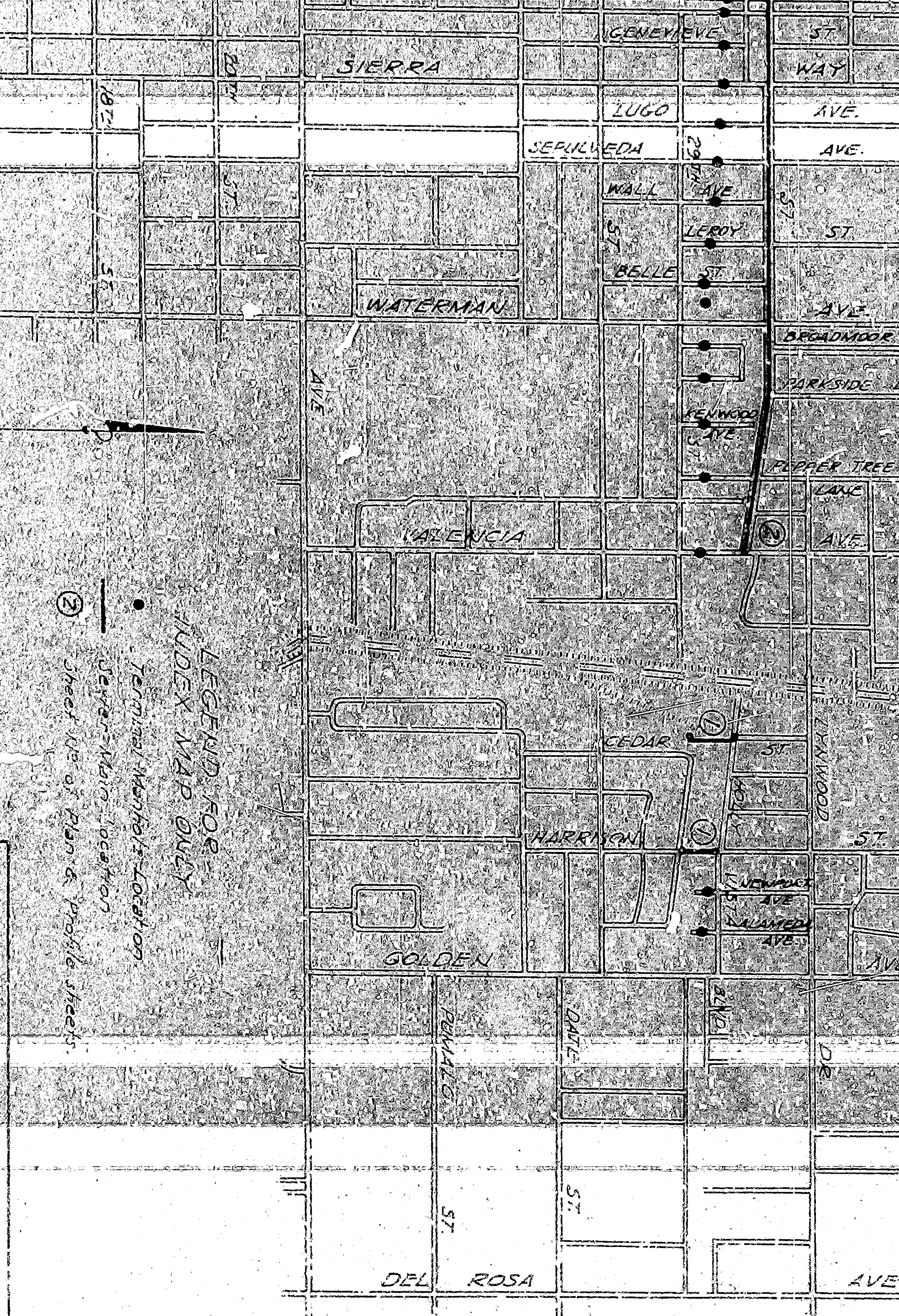
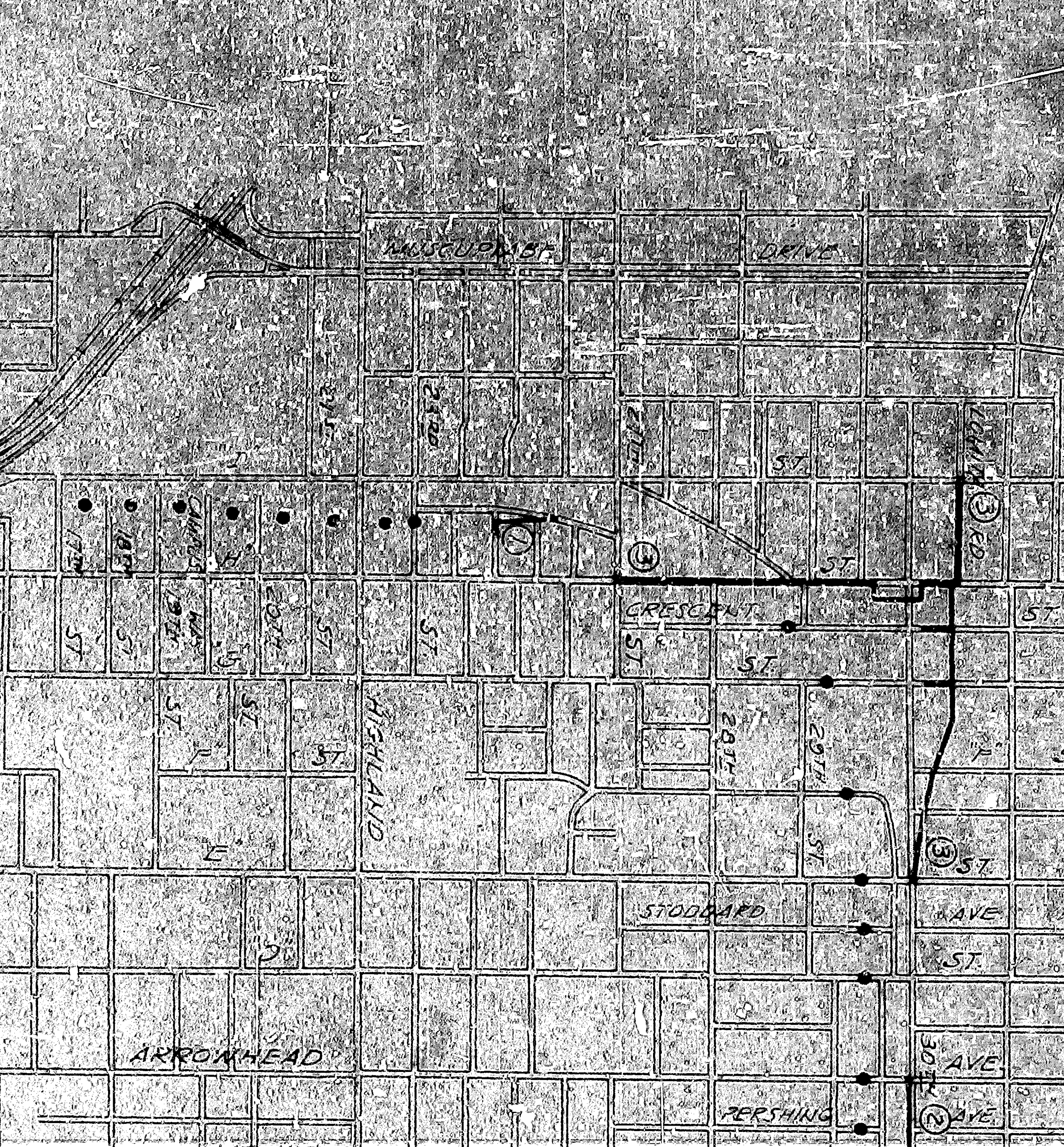

LEGEND FOR INDEX MAP

- Proposed Sewer Main
- Proposed Storm Main
- Proposed Water Main
- Proposed Gas Main
- Proposed Electric Main
- Proposed Telephone Main
- Proposed Building Sewer
- Proposed Building Storm Sewer
- Proposed Building Water Main
- Proposed Building Gas Main
- Proposed Building Electric Main
- Proposed Building Telephone Main

DATE: 10-8-45
 INDEX MAP: 333A

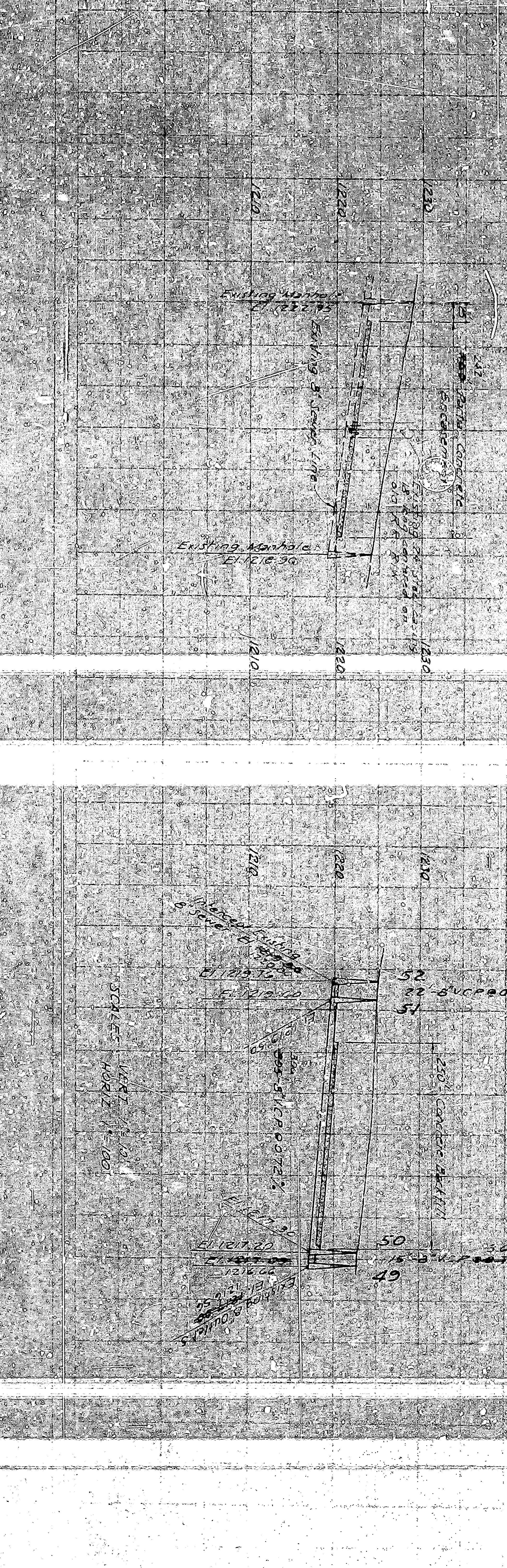
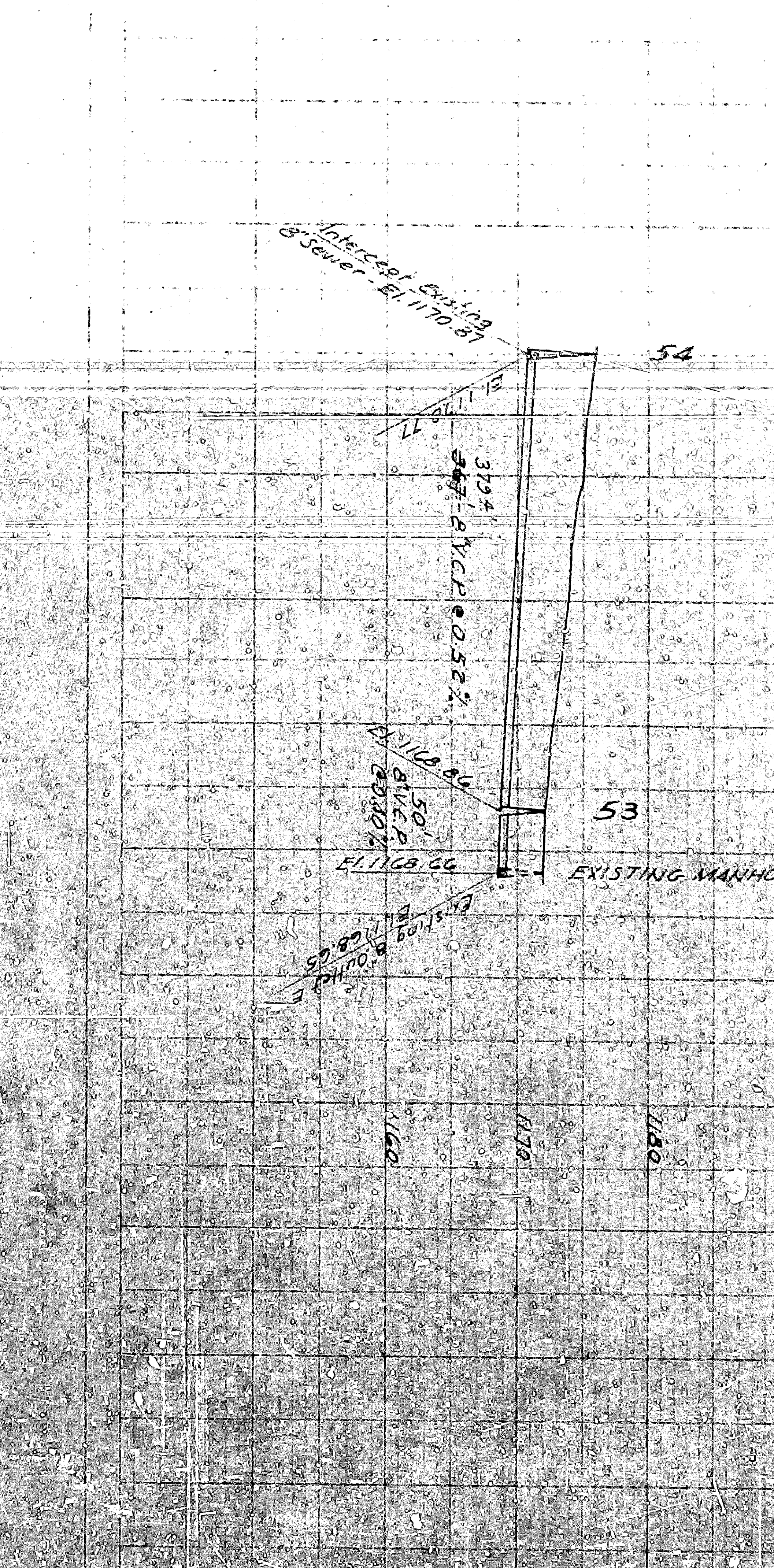

LEGEND FOR INDEX MAP

- Proposed Sewer Main
- Proposed Storm Main
- Proposed Water Main
- Proposed Gas Main
- Proposed Electric Main
- Proposed Telephone Main
- Proposed Building Sewer
- Proposed Building Storm Sewer
- Proposed Building Water Main
- Proposed Building Gas Main
- Proposed Building Electric Main
- Proposed Building Telephone Main

DATE: 10-8-45
 INDEX MAP: 333A

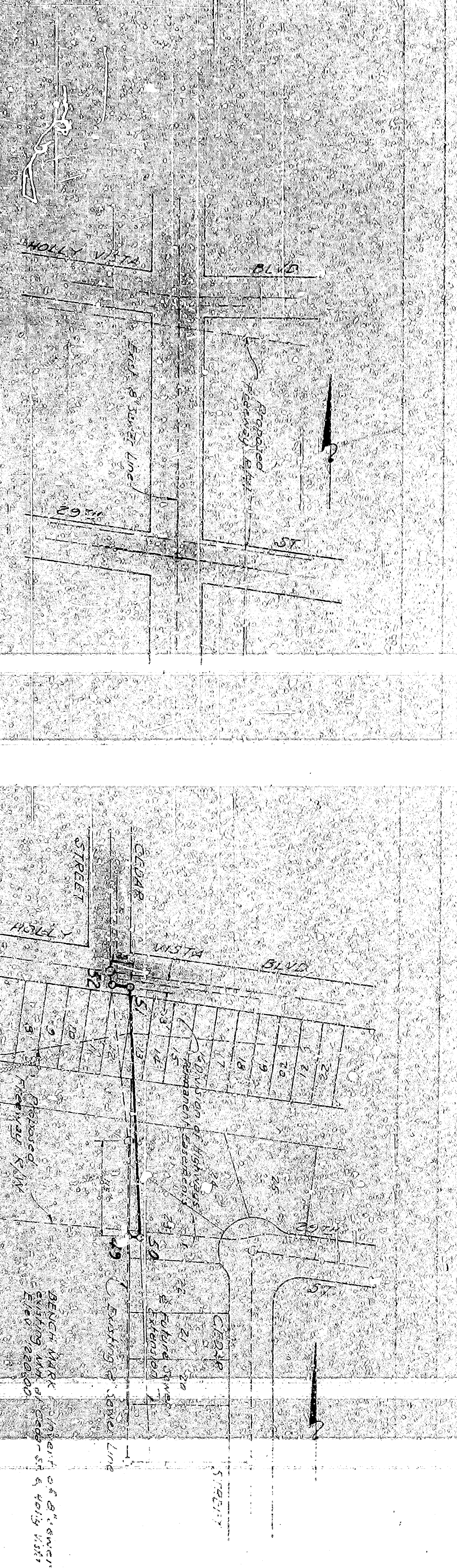
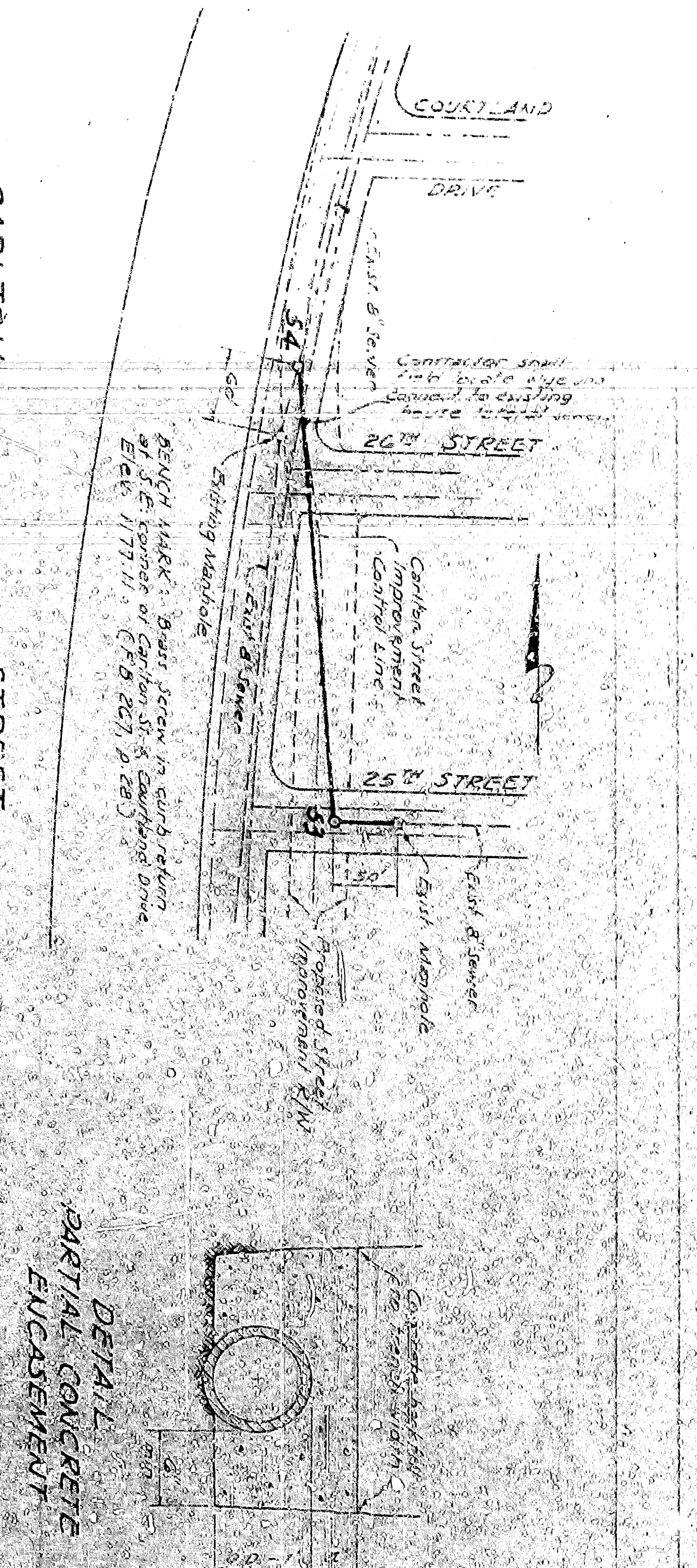

LEGEND FOR INDEX MAP

- Proposed Sewer Main
- Proposed Storm Main
- Proposed Water Main
- Proposed Gas Main
- Proposed Electric Main
- Proposed Telephone Main
- Proposed Building Sewer
- Proposed Building Storm Sewer
- Proposed Building Water Main
- Proposed Building Gas Main
- Proposed Building Electric Main
- Proposed Building Telephone Main

DATE: 10-8-45
 INDEX MAP: 333A

INDEX MAP
 Scale 1" = 1000'

STREETS: ARDEN, SIERRA, LUGO, SERENITY, MARYANN, GOLDEN, ROSA, AVE.

LEGEND FOR INDEX MAP

- Proposed Sewer Main
- Proposed Storm Main
- Proposed Water Main
- Proposed Gas Main
- Proposed Electric Main
- Proposed Telephone Main
- Proposed Building Sewer
- Proposed Building Storm Sewer
- Proposed Building Water Main
- Proposed Building Gas Main
- Proposed Building Electric Main
- Proposed Building Telephone Main

DATE: 10-8-45
 INDEX MAP: 333A

PROFILE
 NORTH SIDE
 SCALE 1" = 10'
 ELEVATION IN FEET

PLAN
 NORTH SIDE
 SCALE 1" = 10'
 DISTANCE IN FEET

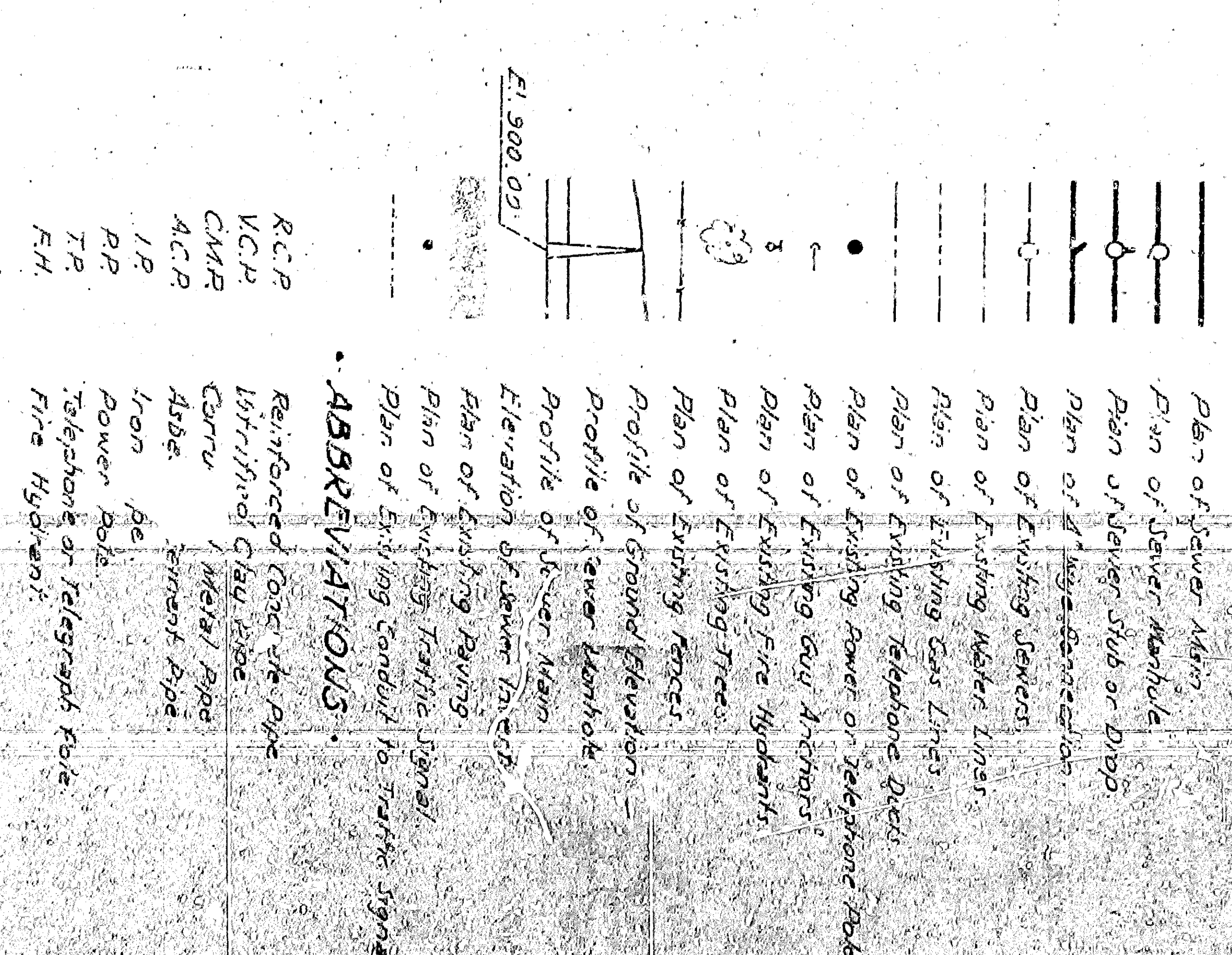

ABBREVIATIONS

RCP
 VCP
 CMP
 ACP
 IR
 PR
 TR
 FM

GENERAL NOTES

1. This plan shows the location of the sewer main to be installed along the north side of Harrison Street from the intersection with Sierra Avenue to the intersection with Golden Avenue.

2. The sewer main shall be installed at a depth of 8 feet below the ground surface.

3. The sewer main shall be installed in a trench 4 feet wide and 8 feet deep.

4. The sewer main shall be installed in a trench 4 feet wide and 8 feet deep.

5. The sewer main shall be installed in a trench 4 feet wide and 8 feet deep.

6. The sewer main shall be installed in a trench 4 feet wide and 8 feet deep.

7. The sewer main shall be installed in a trench 4 feet wide and 8 feet deep.

8. The sewer main shall be installed in a trench 4 feet wide and 8 feet deep.

9. The sewer main shall be installed in a trench 4 feet wide and 8 feet deep.

10. The sewer main shall be installed in a trench 4 feet wide and 8 feet deep.

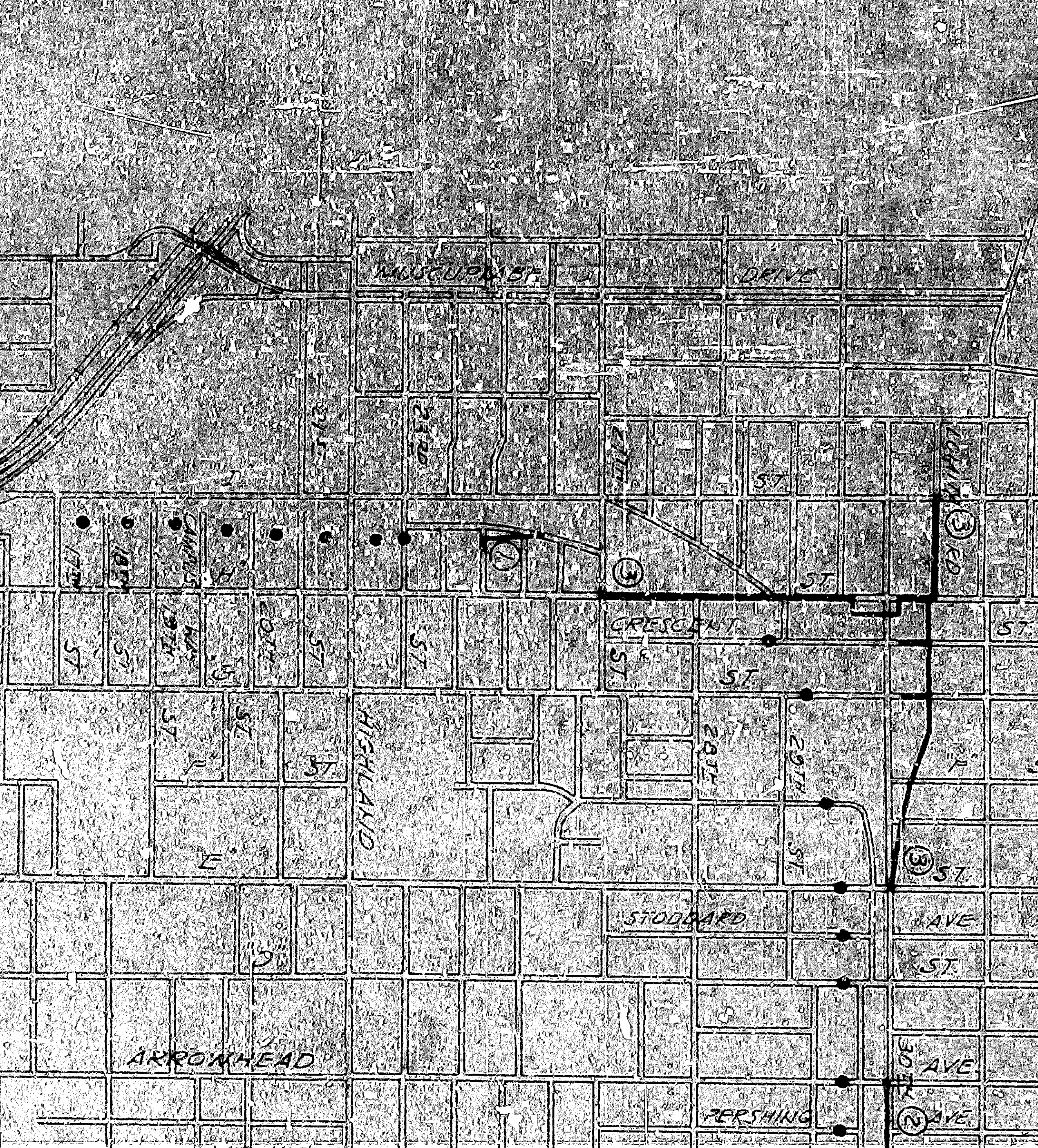

LEGEND FOR INDEX MAP

1. Sewer main location

2. Storm main location

3. Telephone line location

4. Electric line location

5. Building sewer location

6. Building storm location

7. Building electric location

8. Building telephone location

9. Manhole location

10. Vault location

11. Structure location

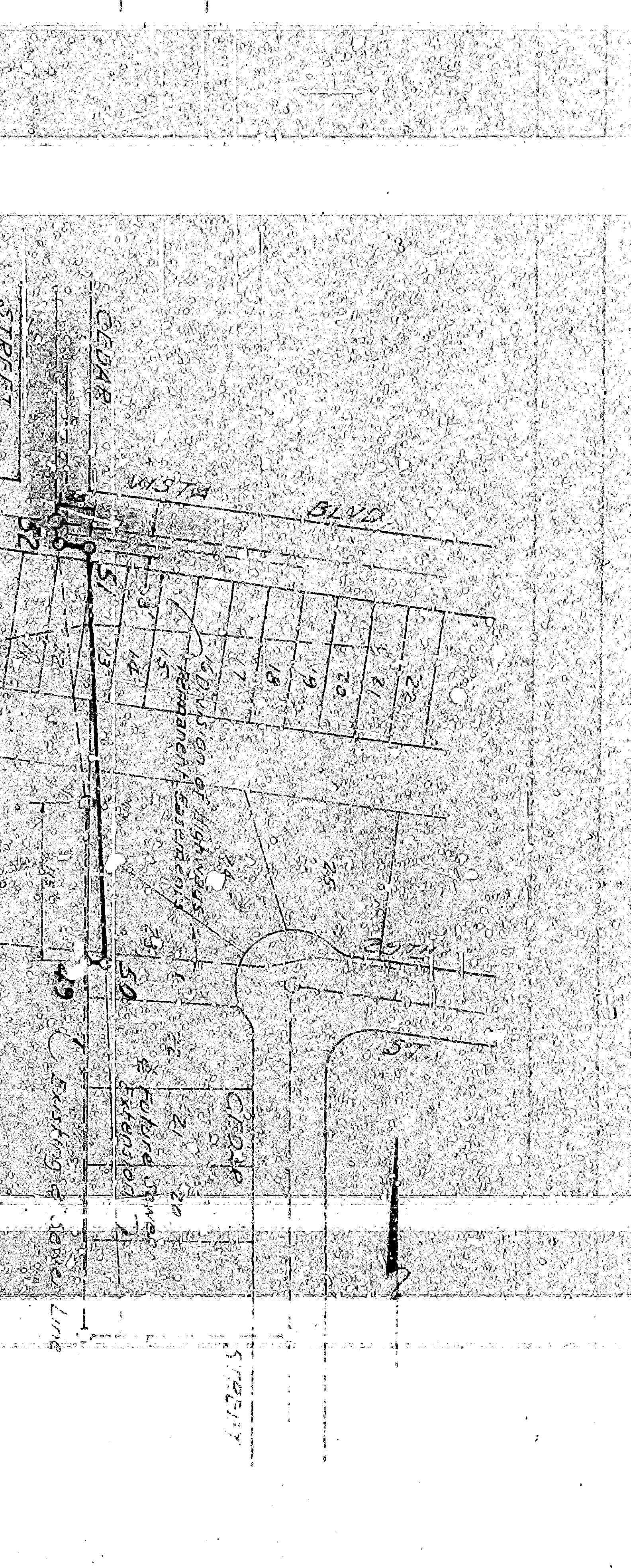
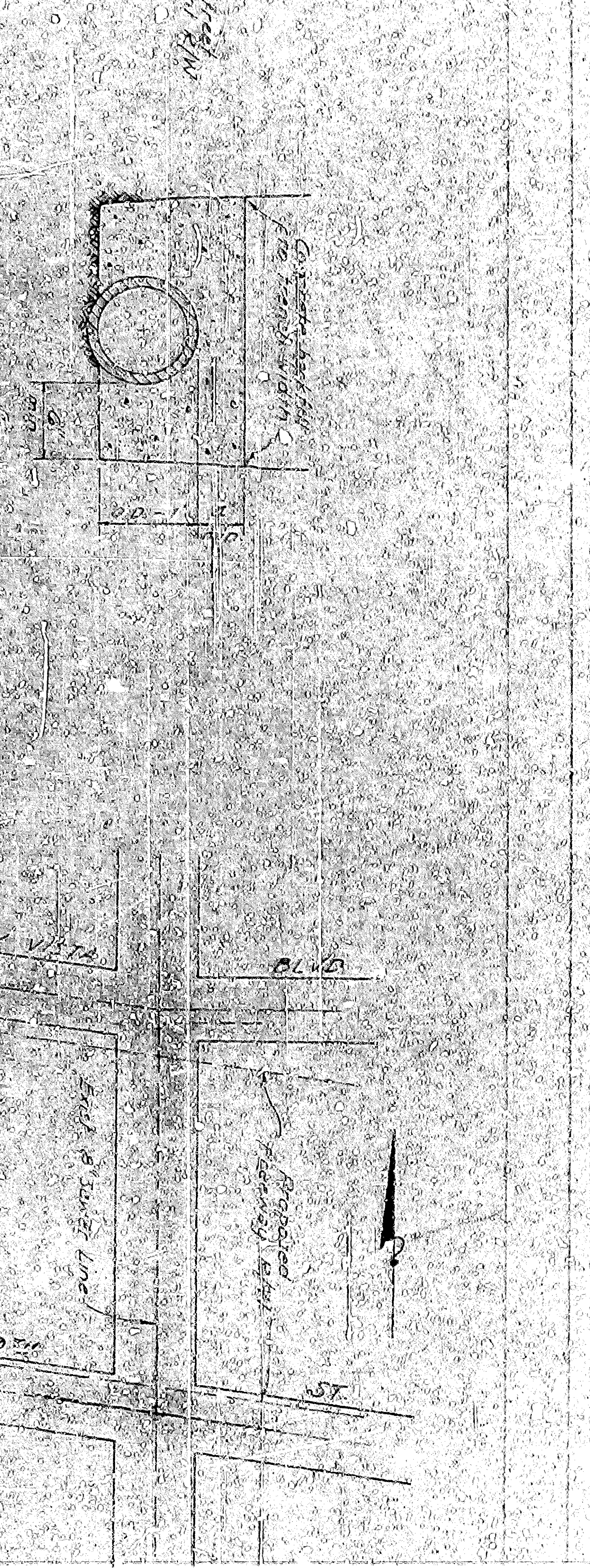
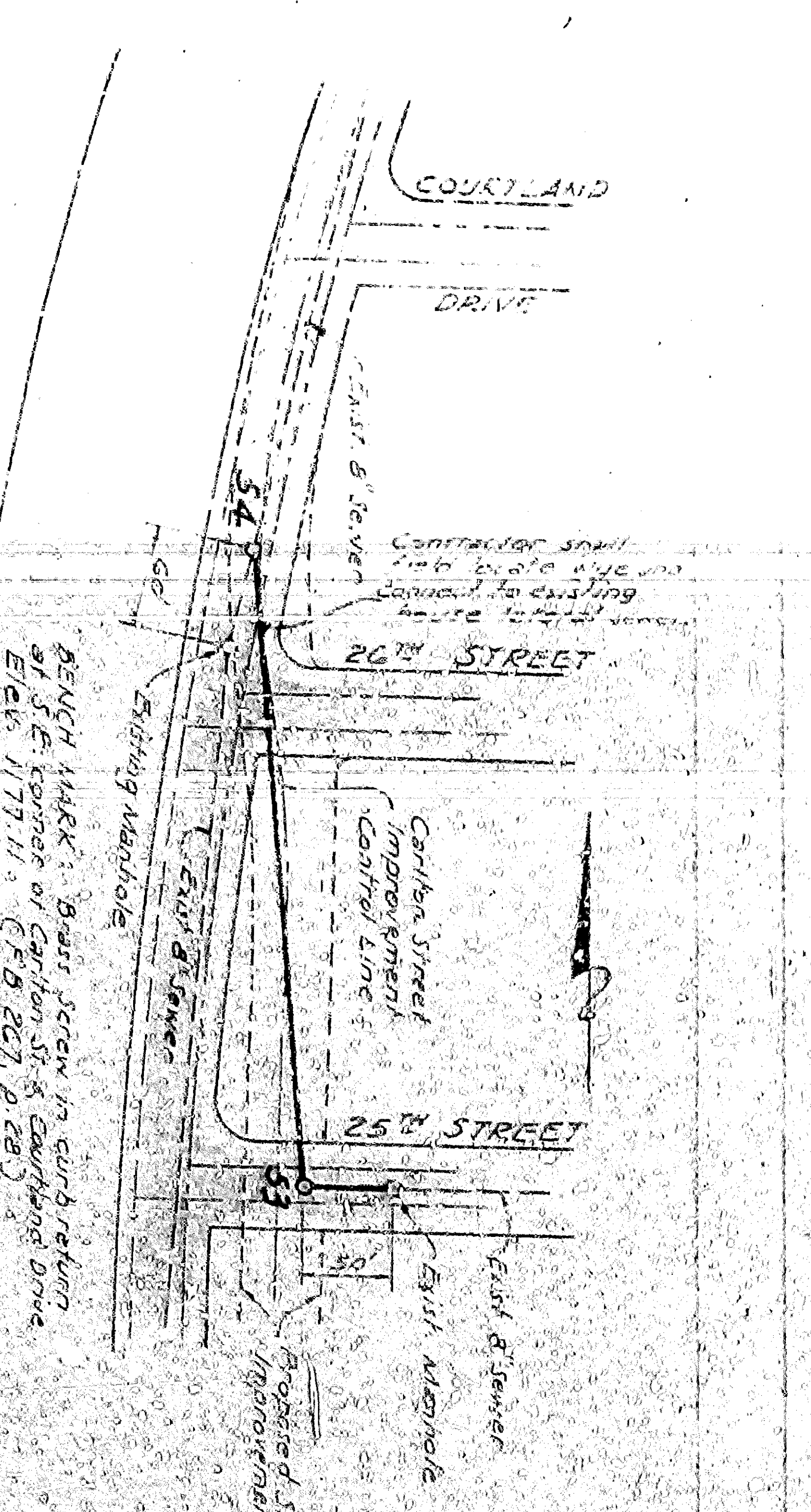

SPAINBARY SEWER RELOCATION FOR FREEWAY RITES

SBd - 8 AND 30

SAN BERNARDINO - CALIFORNIA

CURVE: 400' RADIUS

DATE: 10-8-45

INDEX MAP

PLAN No. 333

REVISION AS BUILT 9/10/84

REVISED AS BUILT 7/26/87